

s

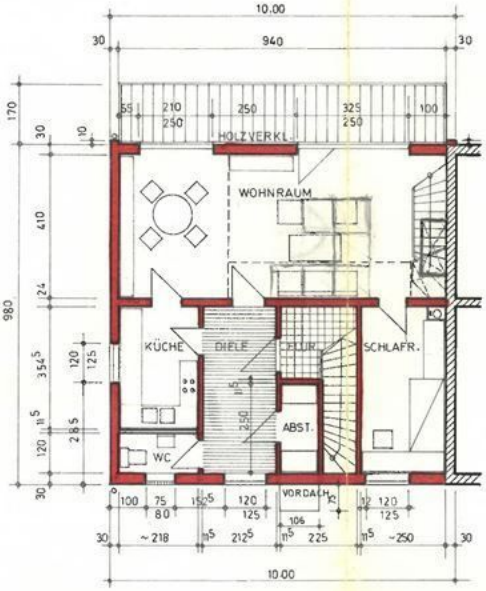

obergeschoss

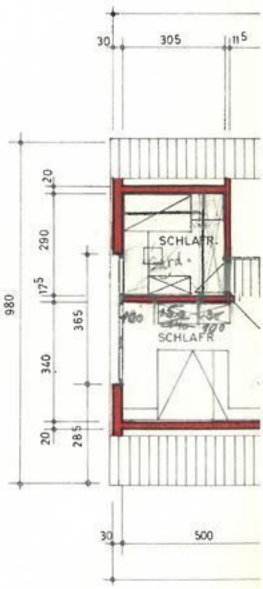

dachges

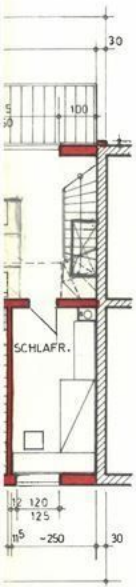

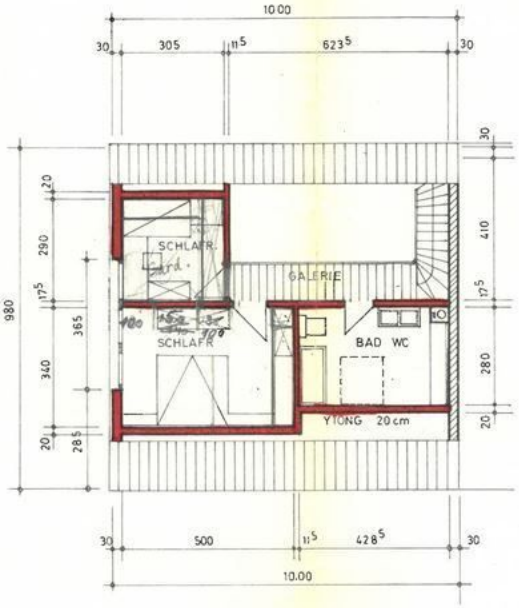

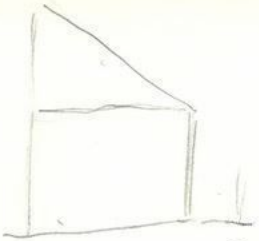

s

dachgeschoss